PART OF THE S.E.1/4, OF SEC. 21, T.7N., R.1W., S.L.B. & M.

PARTIAL AMEMDED PLAT

NORTH OAKS COVE SUBDIVISION – PHASE 9

IN NORTH OGDEN CITY

SCALE 1" = 60'

TAXING UNIT: 10

SEE PAGE 211

SEE PAGE 148

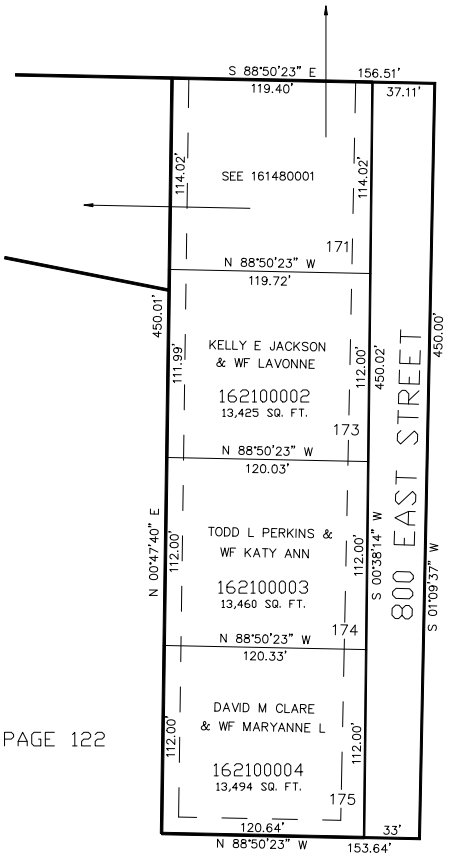

SEE PAGE 202

SEE PAGE 122

SEE PAGE 189

10' UTILITY & DRAINAGE EASEMENTS EACH SIDE OF PROPERTY LINES AS INDICATED BY DASHED LINES EXCEPT AS OTHERWISE SHOWN.

FOR COMPLETE ENG DATA SEE ORIGINAL DEDICATION PLAT IN BOOK 46, PAGE 37 OF RECORDS.